

ad Anna
Fuga per 4 chitarre

CHITARRA I

Maurizio Santoiemma - 2014

Andante vivace e ritmato (♩ ≈ 90)

32 VII D

37

44 E

49 F

54

57

61

65 G 4

72

105 **L** *a tempo*

109

112

116

120

124

129

134

139

ad Anna
Fuga per 4 chitarre

CHITARRA II

Maurizio Santoiemma - 2014

Andante vivace e ritmato (♩ ≈ 90)

25 V C

28 I

32 D

37

44 E

48

53 F

56

61

65

68 G
III 1/2 I

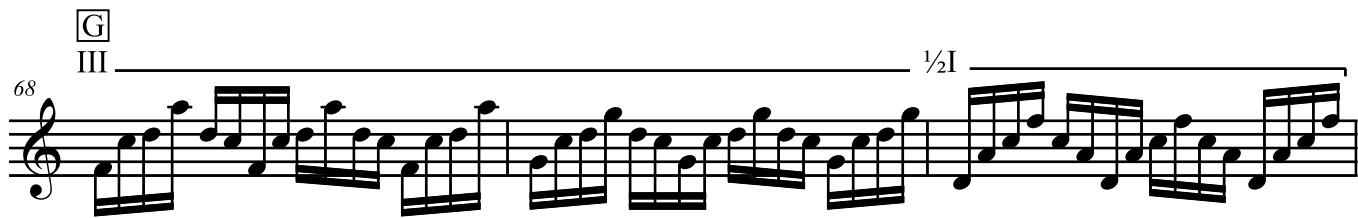

71

74 III H

77 J

82 II 1

86 2 1 3

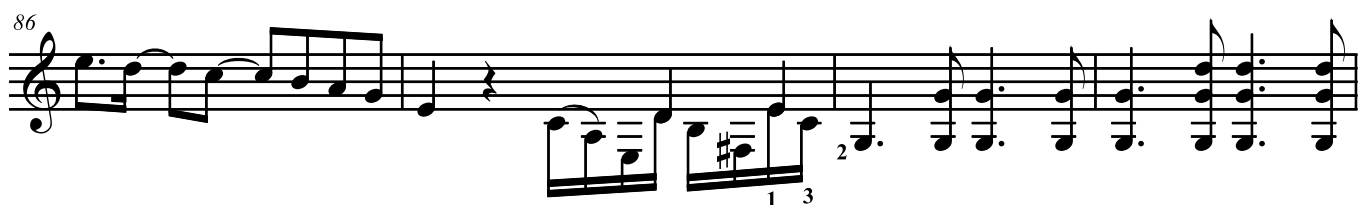

90 K

95

100 *rall...*

105 **L** *a tempo*

114 **M**

118

122 **N**

126

130

134

138

ad Anna
Fuga per 4 chitarre

CHITARRA III

Maurizio Santoiemma - 2014

Andante vivace e ritmato (♩ ≈ 90)

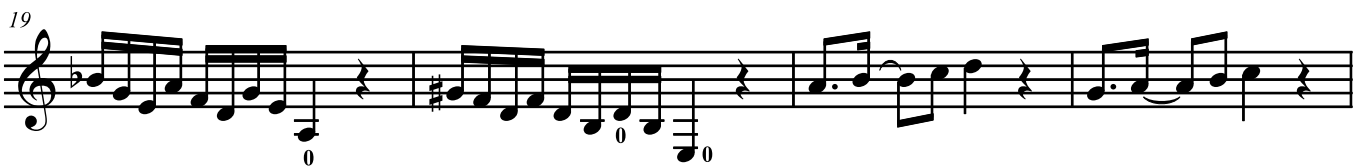

27 C II _____

30 D 4

38 E

45

49

52 F

55 4 4

58

61 III _____

65

68 **G**

72 **H**

79 **J**

84

88 **K**

94

98 *rall...*

105 **L** *a tempo*

108

112

115

117

120

124

129

133

137

ad Anna
Fuga per 4 chitarre

CHITARRA IV

Maurizio Santoiemma - 2014

Andante vivace e ritmato (♩ ≅ 90)

34 D

⑥ ⑤

36

38

40

42 *i m a* E

② ③ ⑥ ②

47

50 F

56

60

64

67

G

72

H

77

J

p p p p

82

86

1 2 4 1 0

89

II III V III V VII

K

93

99

(rall...)

2

105 L *a tempo*

108

112 M

119 N

123

127 P

133 II — III

138